

**ORQUESTA SINFÓNICA INFANTIL DE MÉXICO
PROCESO DE SELECCIÓN – OSIM 2019**

REPERTORIO PARA AUDICIÓN

CLARINETE / CLARINETE BAJO

1. Pini di Roma Ottorino Respighi
 - a) I pini di, Villa Borghese. Desde el inicio, hasta la primera nota del número 4.
 - b) I pini del Gianicolo. Desde la anacrusa del número 13, hasta el primer compás del número 15.

2. Danzón No. 9 Arturo Márquez
 - a) Desde el compás 287, hasta el compás 348 (1er clarinete).
 - b) Desde el compás 287, hasta el compás 348 (2do clarinete).

Nota: se deberán tocar las dos partes en la audición.

3. Estudio No. 4 para clarinete Wiedemann
 - a) Tocar el estudio completo

4. Estudio No. 13 para **clarinete bajo**
 - a) Desde el inicio, hasta el compás 33.

Nota: en caso de contar con el instrumento.

NOTA: NO se requiere ninguna obra adicional.

RECOMENDACIONES PARA REALIZAR TU AUDICIÓN

- Busca un espacio, ya sea en tu escuela o casa, para realizar el video de tu audición, que cuente con una buena iluminación y el menor eco posible.
- Deja un espacio aproximado de 1.5 a 2 metros entre tu posición y el lugar donde coloques la cámara.
- Monta tu cámara sobre un tripié o una base fija.
- Procura que tu toma esté centrada:
 - ✓ Si estás de pie, que abarque sólo de la cabeza hasta la cintura.
 - ✓ Si estas sentado, que abarque de tu cabeza hasta las rodillas.
- Para tener buena calidad en el sonido, puede ayudarte una persona a comprobar que la cámara capte el sonido correctamente, utilizando unos audífonos conectados a la misma.
- Si el micrófono es independiente a la cámara, colócalo de frente al instrumento, asegurándote de igual forma que capte correctamente el sonido.
- Deja que la cinta corra 5 segundos antes de que comiences a tocar, esto para asegurar que se grabe completa tu interpretación.
- Asegúrate de haber estudiado el material musical antes de hacer tu grabación y de que al momento de realizarla, tus particellas estén en el orden adecuado.
- Recuerda que debes tocar todos los pasajes que se encuentran señalados en los materiales de audición, además de una obra a tu libre elección.
- Sube tu video a cualquier de las plataformas disponibles (Youtube, Vimeo, Googlevideo) y asegúrate de que sea público en la configuración de video.
- Por último, no olvides enviar todos tus datos y la liga a tu video, así como enviar la documentación solicitada en la convocatoria de la OSIM.

Mucha suerte!!!

PINI DI ROMA

I. I pini di Villa Borghese

CLARINETTO I.

Allegretto vivace.

in Si b

*pushin A clar bell
pull out Bb bell*

Sik

X

III. I pini del Gianicolo

Lento
in La

279 Festivo (Poco Più Mosso) $\text{♩} = 100$

290

295

303

308

Clarinet B \flat 1

313

319

323

327

331

335

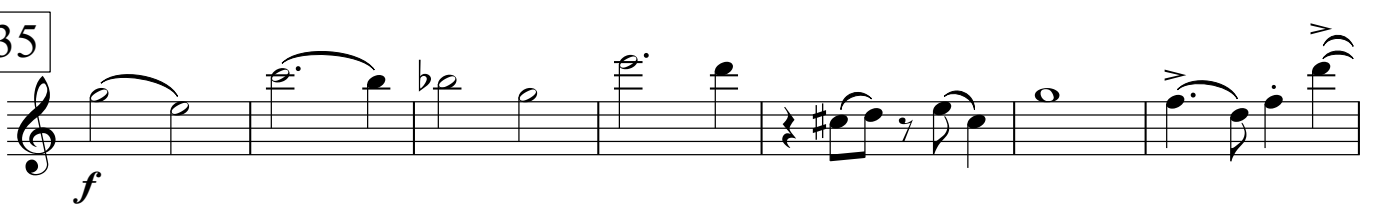

342

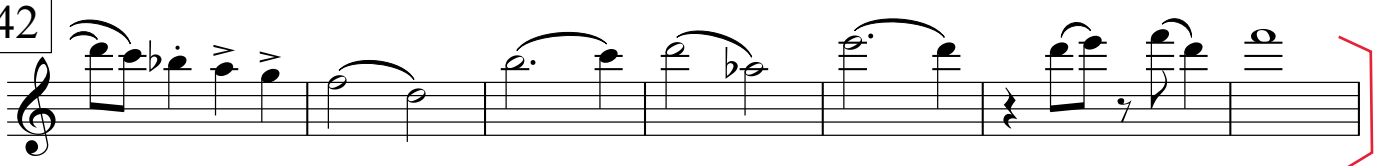

Clarinet B \flat 2

Arturo Márquez

279 Festivo (Poco Più Mosso) $\text{♩} = 100$

7

ff

290

296

303

ff

308

313

319

323

327

Clarinet B \flat 2

331

335

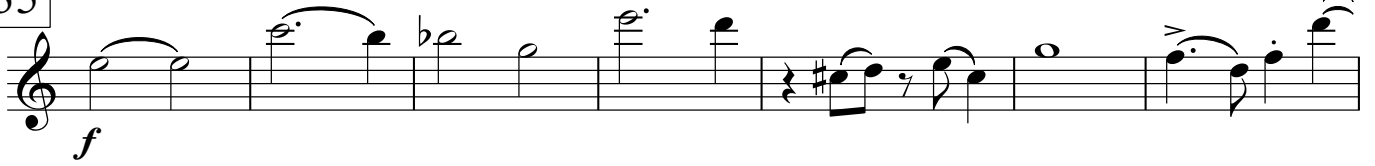

342

Chromatische Entwicklungen.

Nº 4.

Das 1. und 3. Viertel betonen.

Dur und Moll. (*Hart und Weich.*)

I.

II.

III.

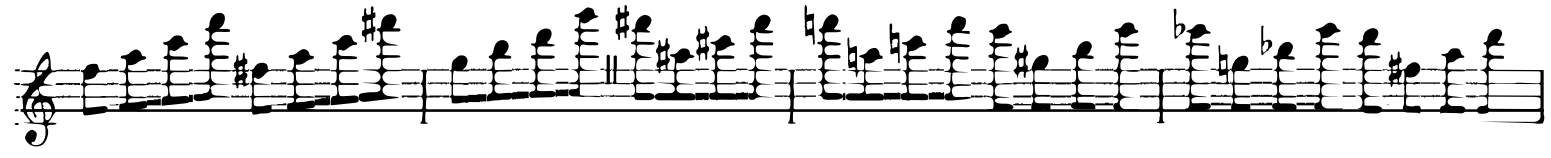

IV.

Clarinete Bajo

Moderato

А. ПЕРЬЕ

13. 

mp

mf

p

mf

poco rit