

**ORQUESTA SINFÓNICA INFANTIL DE MÉXICO
PROCESO DE SELECCIÓN – OSIM 2019**

**REPERTORIO PARA AUDICIÓN
OBOE**

1. Pini di Roma Ottorino Respighi
 - a) I pini di, Villa Borghese. Desde ocho compases antes del número 3, hasta el número 4 de estudio.
 - b) I pini di, Villa Borghese. Desde la anacrusa del número 6, hasta el sexto compás del número 7 de estudio.
 - c) I pini di Gianicolo. Desde el segundo compás del número 15, hasta el segundo compás del número 17 de estudio.

2. Danzón No. 9 Arturo Márquez
 - a) Del compás 144, hasta el compás 191
 - b) Del compás 303, hasta el compás 335

3. Un estudio o ejercicio para elegir de cualquiera de los siguientes libros (escoger sólo uno)
 - a) 18 estudios para oboe Eugène Bozza
 - b) *Études pour L'Enseignement supérieur du hautbois* Georges Gillet
 - c) *Exercices sur les gammes, les intervalles et les staccato* Fernand Gillet

4. Una obra a libre elección con duración máxima de 10 minutos.

REPERTORIO PARA AUDICIÓN
CORNO INGLÉS

1. Pini di Roma Ottorino Respighi
 - a) I pini della Via Appia. Desde el onceavo compás del número 18, hasta un compás antes del número 20.

2. Danzón No. 9 Arturo Márquez
 - a) Del compás 63, hasta el compás 89
 - b) Del compás 173, hasta el compás 191
 - c) Del compás 303, hasta el compás 335

RECOMENDACIONES PARA REALIZAR TU AUDICIÓN

- Busca un espacio, ya sea en tu escuela o casa, para realizar el video de tu audición, que cuente con una buena iluminación y el menor eco posible.
- Deja un espacio aproximado de 1.5 a 2 metros entre tu posición y el lugar donde coloques la cámara.
- Monta tu cámara sobre un tripié o una base fija.
- Procura que tu toma esté centrada:
 - ✓ Si estás de pie, que abarque sólo de la cabeza hasta la cintura.
 - ✓ Si estas sentado, que abarque de tu cabeza hasta las rodillas.
- Para tener buena calidad en el sonido, puede ayudarte una persona a comprobar que la cámara capte el sonido correctamente, utilizando unos audífonos conectados a la misma.
- Si el micrófono es independiente a la cámara, colócalo de frente al instrumento, asegurándote de igual forma que capte correctamente el sonido.
- Deja que la cinta corra 5 segundos antes de que comiences a tocar, esto para asegurar que se grabe completa tu interpretación.
- Asegúrate de haber estudiado el material musical antes de hacer tu grabación y de que al momento de realizarla, tus particellas estén en el orden adecuado.
- Recuerda que debes tocar todos los pasajes que se encuentran señalados en los materiales de audición, además de una obra a tu libre elección.
- Sube tu video a cualquier de las plataformas disponibles (Youtube, Vimeo, Googlevideo) y asegúrate de que sea público en la configuración de video.
- Por último, no olvides enviar todos tus datos y la liga a tu video, así como enviar la documentación solicitada en la convocatoria de la OSIM.

Mucha suerte!!!

PINI DI ROMA

I. I pini di Villa Borghese

OBOE I.

Allegretto vivace

Proprietà G. RICORDI & C., Editori - Stampatori. MILANO

(Copyright MCMXXV. by G. RICORDI & Co.)

Tutti i diritti sono riservati.

Tous droits d'exécution, de diffusion, de reproduction et d'arrangement réservés.

119882 - IV

(PRINTED IN ITALY)

(IMPRIMÉ EN ITALIE)

6 Più vivo

III. I pini del Gianicolo

Lento lunga
1
(Pianof. solo)
rall. 13
15 20 5
Cl. I.
Flauto 1
avvic. 17

14 *un poco animando* 2 2
rall. 15 *Tempo I.* 1
(Arpa)

P dolciss. espress.

tratt. a tempo 3

tratt. a tempo *rall.*

16 *a tempo, poco animato* *rall.* *a tempo*
mp cresc. *dim.* *p*

poco animato *rall.* *a tempo*
p cresc. *p*

17 *rall.*
p dim. *pp*

rall. *a tempo,* *più lento* 12
morendo

121

Con Furia $\text{♩} = 86$

144

148

152

rit. Lontano $\text{♩} = 152$

157

3+3+2

162

167

172

Oboe 1

178

mf *f*

182

186

189

ff 6

Oboe 1

Festivo (Poco Più Mosso) $\text{♩} = 100$

304

309

315

320

324

328

V.S.

Oboe 1

332

IV. I pini della Via Appia

Corno Inglés

Tempo di Marcia

18

7 4 6

Coro vln (Cl.)

p

19

p *mf*

20

8

Doloroso ♩ = 96

English Horn

63

69

75

81

87

English Horn

135

12

mf *f*

149

ff

152

rit. Lontano ♩ = 152

fff *pp*

157

3+3+2

16

mp

176

mf *mf*

181

f

187

ff

6

English Horn

297 Festivo (Poco Più Mosso) $\text{♩} = 100$

304

309

English Horn

315

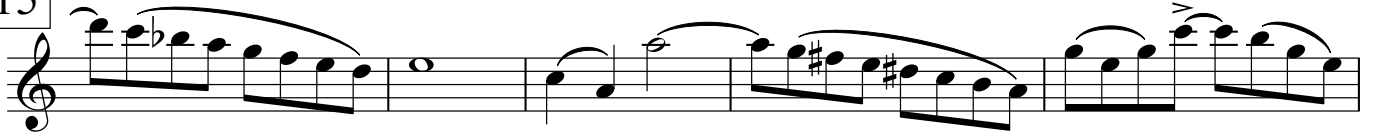

320

324

328

332

